We cry to you
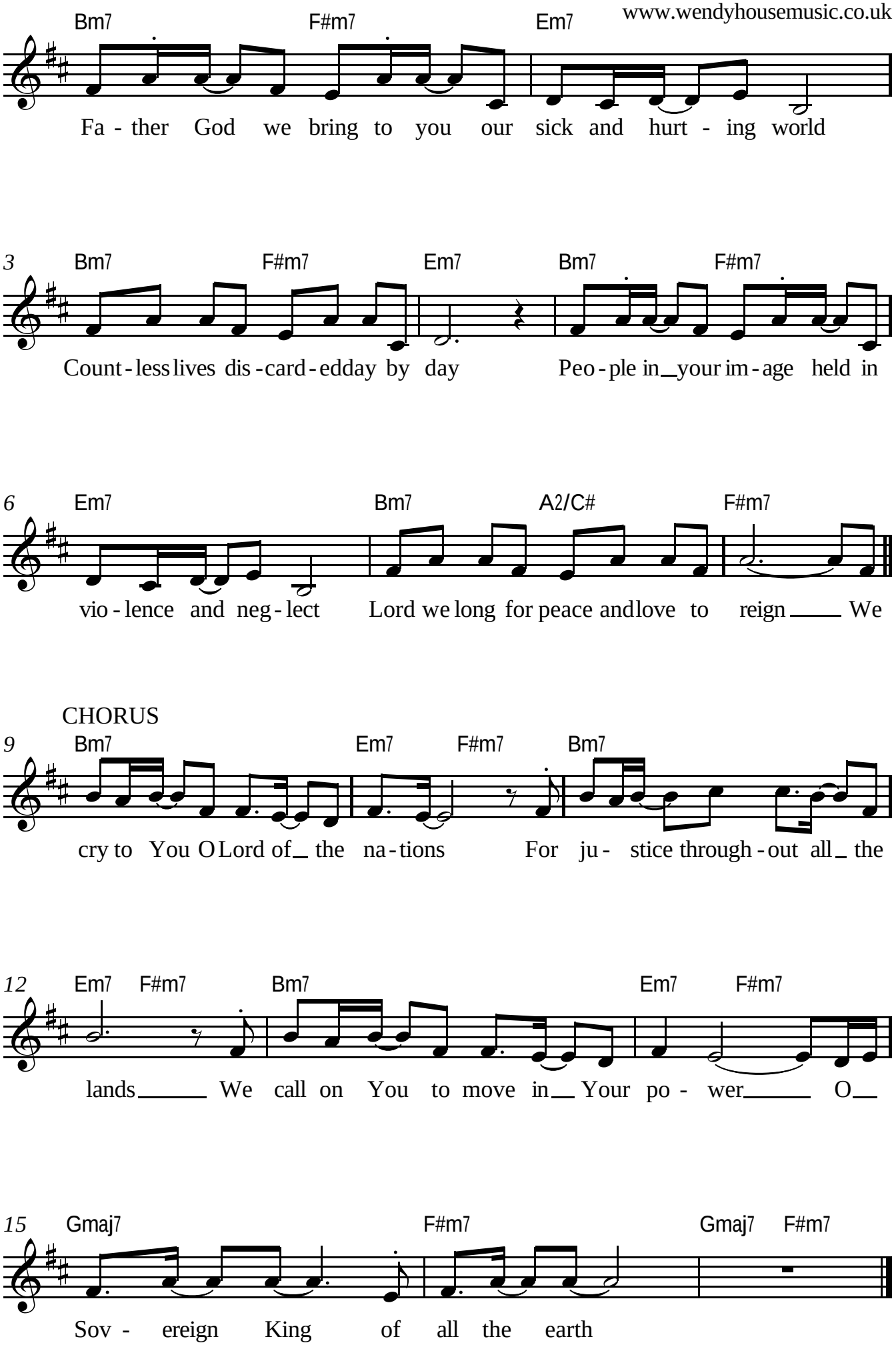
Andrew & Wendy Rayner
© Wendy House Music 2004
www.wendyhousemusic.co.uk